

SECTION 1-1

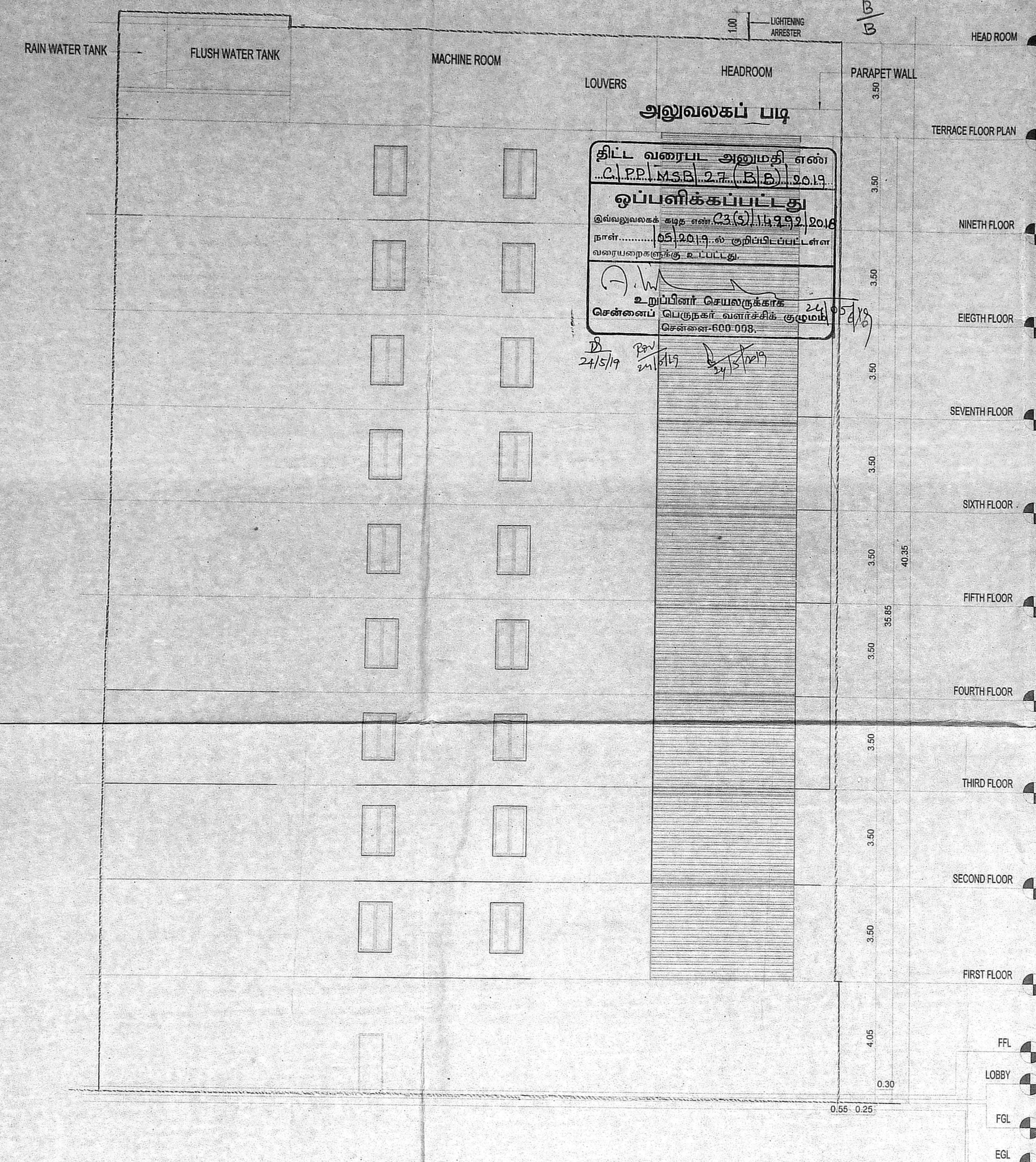

SIDE ELEVATION



FRONT ELEVATION

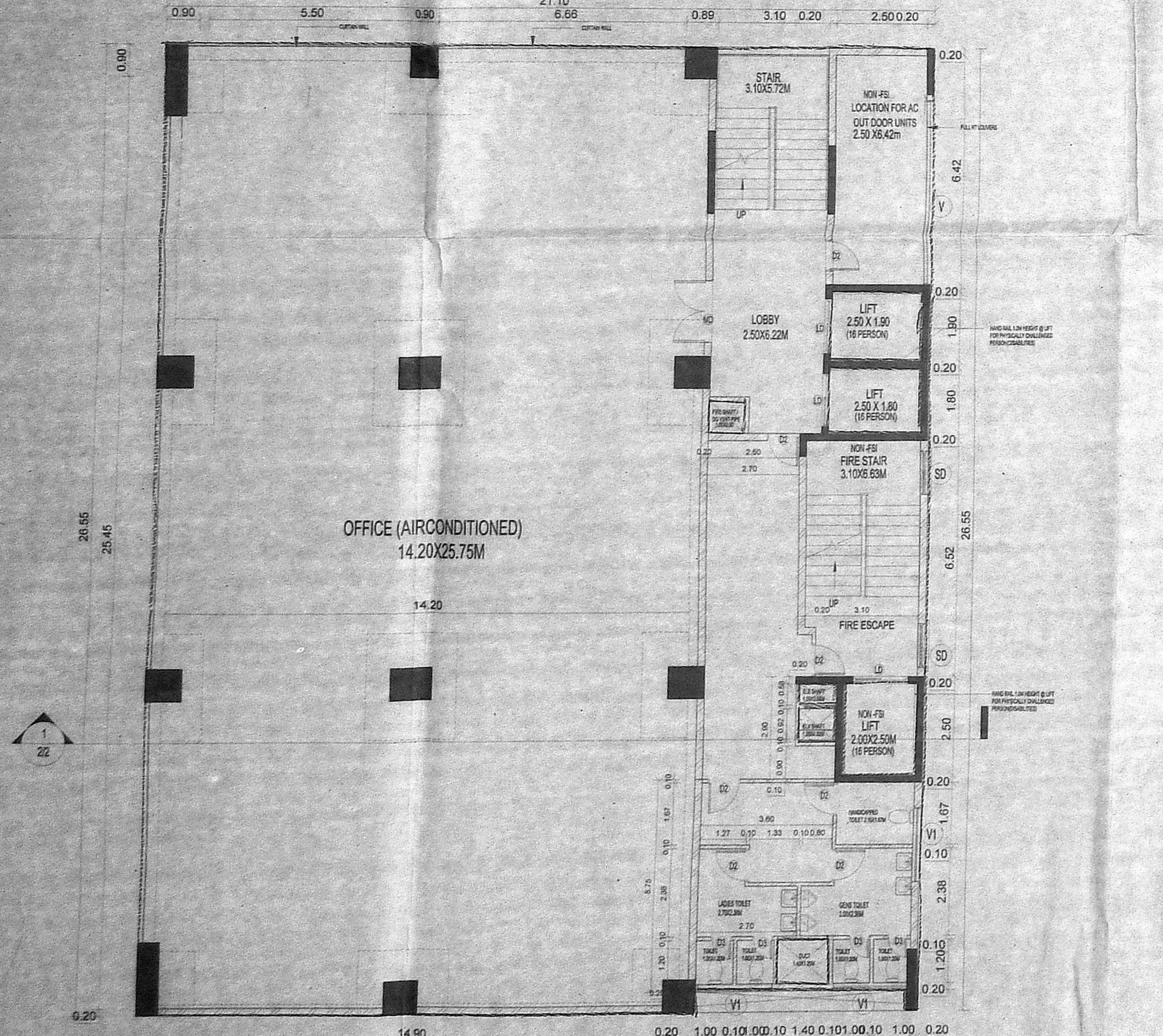

TYPICAL FLOOR PLAN 1ST, 2ND, 3RD, 4TH, 5TH, 6TH, 8TH, 9TH

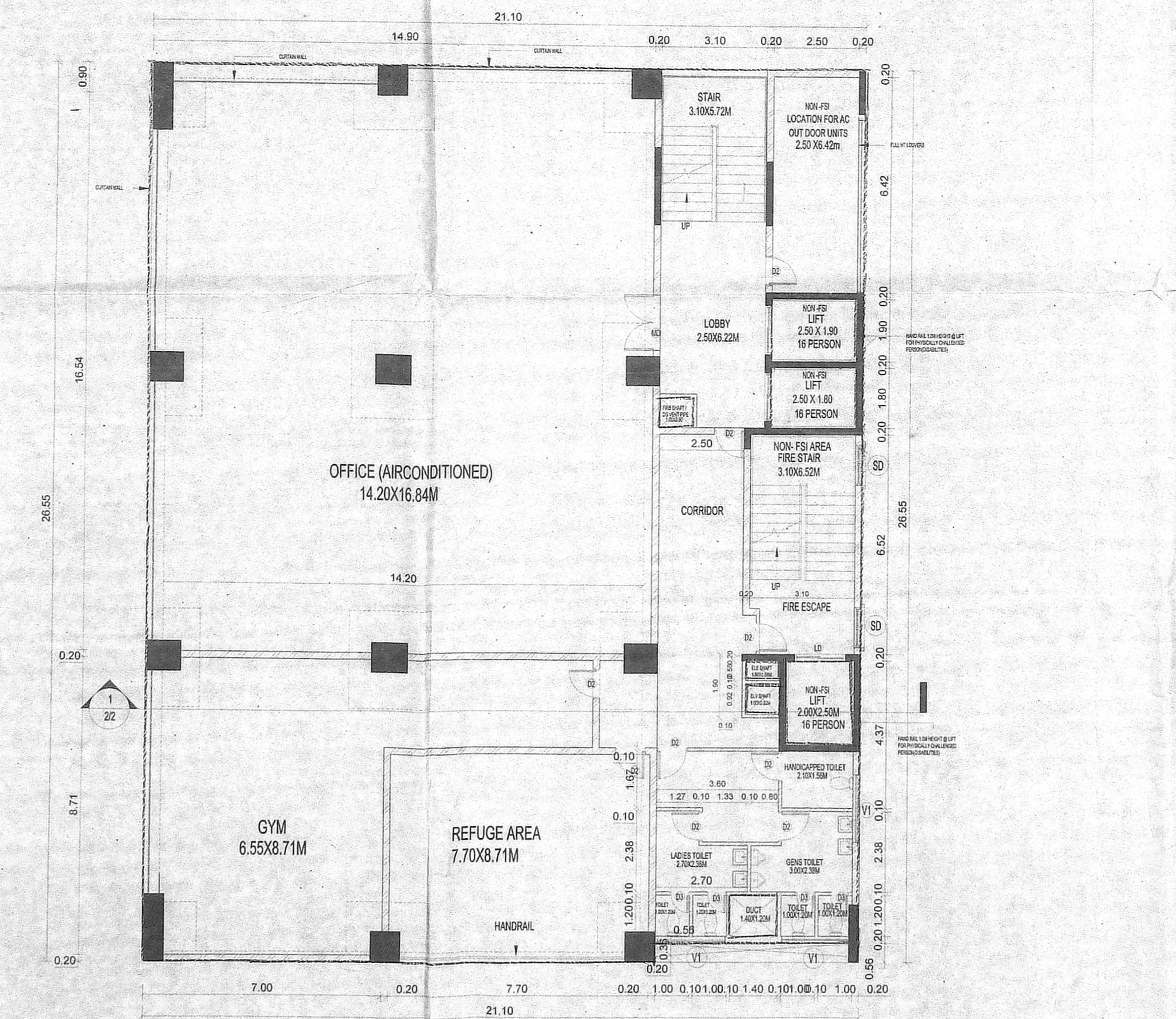

SEVENTH FLOOR PLAN (25.2MLVL)

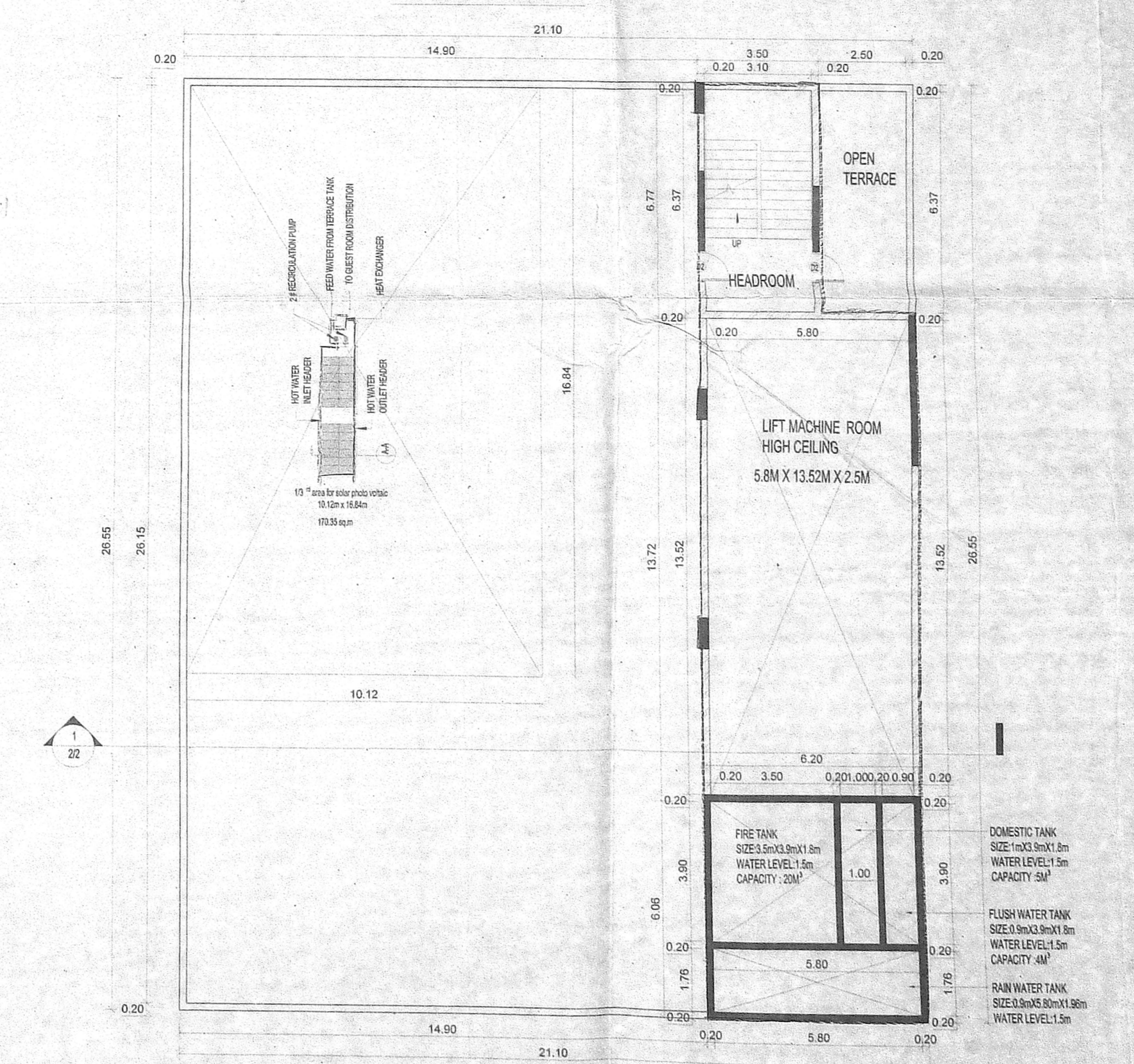

TERRACE FLOOR PLAN

2/2  
**PROPOSED CONSTRUCTION OF BASEMENT FLOOR (PARKING) + 1<sup>ST</sup> FLOOR TO 9<sup>TH</sup> FLOOR COMMERCIAL (OFFICE) BUILDING AT DOOR NO. 39, OLD DOOR NO. 23, MYLAPORE, CHENNAI-60004 COMPRISED IN R.S NO. 173/1/16, BLOCK NO. 37 OF MYLAPORE VILLAGE, MYLAPORE-TRIPPLICANE TALUK, GREATER CHENNAI CORPORATION FOR POSITIVE HOUSING PVT.LTD.**

SCHEDULE OF OPENINGS

Door Schedule			
ID	Name	Width	Height
M1	MAIN DOOR	1.70	2.20
L1	LIFT DOOR	1.50	2.40
T1	TOILET DOOR	0.80	2.10
D1	DOOR	0.80	2.10

Window Schedule			
ID	Name	Width	Height
W1	WINDOW	1.20	1.80
V1	VENTILATOR	1.20	0.80

SPECIFICATIONS

FOUNDATION : ISOLATED / COMBINED FOOTING  
 RCC WORKS : MINIMUM W/D CONCRETE TO BE USED  
 WEATHERING COURSE : BRICK BAT COURSE FINISHED WITH TERRACE TILES  
 DOOR SPECIFICATION : GOOD QUALITY WOODEN DOORS  
 WINDOW SPECIFICATION : UPVC / ALUMINIUM

COLOUR CODE REFERENCE

PROPOSED SHOWN THUS : [Symbol]  
 SITE SHOWN THUS : [Symbol]  
 ROAD SHOWN THUS : [Symbol]

CLIENT

For Positive Housing Unit  
 Authorized Signatory

STRUCTURAL CONSULTANT  
**A. PERUMALAN, M.E. (RCC), M.L.E.**  
 REGISTERED STRUCTURAL ENGINEER  
 CHENNAI METROPOLITAN DEVELOPMENT AUTHORITY  
 REGISTRATION NO. 81103/2003  
 ADVAR, CHENNAI-600 028  
 Mobile: +91 9924245333

ARCHITECT  
**SHEILA SRIPRAKASH**  
 CIVIL ARCHITECT  
 Shilpa Architects Planners Designers Pvt. Ltd.  
 No. L-20, V.S.J. Estate, Phase-II,  
 Thiruvanniyur, Chennai-600 041.

Proj No : 1822  
 Scale : As Indicated  
 Date : 20/05/19  
 Rev. No : R00  
 Drawn by : PK  
 Checked by : GR  
 Approved by : [Signature]

2/2

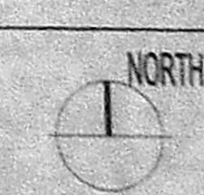

SANCTION DRAWING - TYPICAL FLOOR, 7TH FLOOR PLAN, ELEVATIONS & SECTIONS

shilpa ARCHITECTS PLANNERS DESIGNERS PVT. LTD.  
 The Muses  
 10, D. V. Road,  
 Thiruvanniyur, Chennai 600 041  
 Phone: +91 9443421611 4334 8331 43296358  
 Email: studio@shilpaarchitects.com  
 Web site: www.shilpaarchitects.com